

# THE WITTENBERG WITNESS

The Monthly Edition of Wittenberg Lutheran Church's Newsletter

APRIL 2019

## *Pastor's Reflection*

Sometimes life sets its own pace. Lent is traditionally a busy season for pastors. We're preaching more, getting ready for Holy Week, and keeping everything else that we usually do up and running as well. I know spring is full of baseball and gardening and family plans and wrapping up school and everything else for many other people as well. We have things to do.

But then something happens. The pollen trips us up for a few days or weeks. A kid gets sick and the whole day is thrown off. The wifi goes down, or the car breaks down, or another one of life's little inconveniences takes our day in a direction we surely didn't intend for it to go.

When my daughter, Olivia, had the flu and stayed home for a week, I got to remember how differently time runs for children. Everything just takes longer. It was really frustrating, especially at first. When I finally gave up the idea that I should get to move at my pace, I started to see what was taking her so long. She noticed every little flower in the yard. She had to check on the cats before we left the house. She needed to know this, that, or the other thing to feel secure. She was moving forward, just not as quickly as I had hoped. Olivia helped me notice things about her and the about the places we found ourselves that I might not have on my own.

I wonder where God uses the small inconveniences of our lives to slow us down for a time. Where a sick day can become a chance to reconnect or to read that book we've been meaning to get around to. Where we can't get to a meeting and we are reminded that our presence is not always as critical as we think it is. God can use those little bits of time to slow us down, help us to appreciate the little details of our days, and call us back to him.

If nothing else, all those prayers for patience must be doing something.

In this Lenten season, we are called out of our own schedules, our own busyness, to focus ourselves once again on God. Wednesday nights become church nights, and Maundy Thursday and Good Friday will turn us again toward Christ. The great Alleluia of Easter morning is that much brighter when we have spent time in front of the cross.

I invite you, whether it's in group worship or in your personal time, to listen and look for those signs that God is there. Even if it wasn't on your first draft of the day's schedule.

Peace,

Pastor Emily

### **ELCA VISION:**

*Claimed by God's grace for the sake of the world, we are a new creation through God's living word by the power of the Holy Spirit;*

*Gathered by God's grace for the sake of the world, we will live among God's faithful people, hear God's word and share Christ's supper;*

*Sent by God's grace for the sake of the world, we will proclaim the good news of God in Christ through word and deed, serve all people following the example of our Lord Jesus, and strive for justice and peace in all the world.*

## IN THIS ISSUE

- Parish Council & Committee Reports
- Serving This Month
- Parish Events & Announcements
- Within The Wittenberg Family
- Council Contact Information, and Meeting Minutes
- Church Calendar



## Serving in the Food Pantry this month:

Friday, April 5: Mona Henderson & Volunteer Needed

Saturday, April 6: Mona Henderson & Volunteer Needed

Friday, April 12: Rondoll Watson, JoAnn Williams

Saturday, April 13: Marti Burns, Doris Antley

Friday, April 19: Ann & Charles Nichols

Saturday, April 20: Volunteers Needed

Friday, April 26: Rondoll Watson, JoAnn Williams

Saturday, April 27: Volunteers Needed

## Serving In Worship This Month:

### GREETERS:

Ricky & Donice Frick

### ALTAR GUILD:

Marti Burns, Wendy Epting, Sue Ruff

### USHERS:

Andrew Hendrix, Michael Reed

### LAY READER:

Robert Epting

### WORSHIP ASSISTANT:

Robert Epting

### SUNDAY SCHOOL OPENING:

Brent Shealy

### SUNDAY SCHOOL NURSERY:

7 ..... Barbie Rodgers  
 14..... Rebecca Dasher  
 21..... Rhonda & Dawn Bedenbaugh  
 28..... Breakfast, No Nursery

### CHILDREN'S CHURCH:

7 ..... Betsy Dority, Kayce Shealy  
 14..... Debra & Grant McDonald  
 21..... Chancie & Todd Frick  
 28..... Samantha & Justin Trotter

### NURSERY:

7 ..... Liz & Theo Walker  
 14..... Rebecca Dasher  
 21..... Rhonda & Dawn Bedenbaugh  
 28..... Barbie Rodgers

### ACOLYTE:

3 ..... (Wed.) Jase Long  
 7 ..... Susanna Reed  
 10..... (Wed.) Emily Halsey  
 14..... Cade Long  
 17..... Tripp Smith  
 18.....(Maundy Thursday) Jayden Banks  
 19..... (Good Friday) Reece Rawls  
 21..... Jayden Banks, Jaycob Banks  
 28..... Jack Bouknight

### ALMSBEARER:

7 ..... Sara Reed  
 14..... Patrick Swygert  
 18..... (Maundy Thursday) Jaycob Banks  
 21..... Grace Hendrix  
 28..... Marissa Spradley

### CRUCIFER:

7 ..... Matthew Reed  
 14..... Emily Davis  
 18..... (Maundy Thursday) James Banks  
 21..... Mason McInnis  
 28..... Reece Rawls

### EASTER SUNDAY (April 21)

Bible Bearer: Brett Spradley  
 Banner Bearer: James Banks

### TELLERS:

7 ..... Ricky Frick, Jay Hendrix  
 14..... Gregg Long, Ann Nichols  
 21..... Billy Rauton, Rebecca Reed  
 28..... Tom Sawyer, Brian Shealy

### BBW:

7 ..... Jennifer Spradley  
 14..... Kayce Shealy, Betsy Dority  
 21..... Barbie Rodgers  
 28..... Last Sunday Breakfast

### ALTAR FLOWERS:

7 ..... By: Margaret Caughman  
 14..... By: Tracy, Dawn, & Lane Bedenbaugh  
 21..... By: Larry & Elwanda Lorick  
 28..... By: Gerald & Letha Long  
 Easter Cross: Circle IV, Circle L, & Morning Circle



*If for some reason you can not do the duty you were assigned, please let the church office know ASAP so a substitute can be arranged. Thank you.*

## YOUTH

From Nevin Rodgers, Youth Leader

Ph: 803-604-6256.... Email: Nevinrodgers803@gmail.com

### Wittenberg Youth Events

**April 7<sup>th</sup>:** The youth group will meet at the church at 6pm. We will have supper, a devotion, and a group activity.

**April 20<sup>th</sup>:** The KICS group is having an Easter Egg Hunt. The youth will be there to help hide eggs and supervise.

**April 21<sup>st</sup>:** The youth will be in charge of breakfast on Easter Sunday. We will be serving breakfast casserole, Grits, and Biscuits. Please be there at 9:30 to help prepare. Breakfast will be served at 10:10.

**April 27<sup>th</sup>:** The youth will help with the soup kitchen between 9:30 – 12:00am. This is a great way for the youth to give back to their community.

**April 28<sup>th</sup>:** Youth Sunday, the youth will be in charge of running the 11 o'clock service.

If there are any Questions, feel free to contact me anytime at  
(803) 604-6256 Cell  
Nevinrodgers803@gmail.com



### Lutheran Men BBQ Fundraiser

Sunday, April 7th, 12 noon

Wittenberg Lutheran Church Fellowship Hall, Eat-In or Take-Out

Tickets: \$12/ea - see any Lutheran Men member

Proceeds benefit the services of the SC Synod.

BBQ Pork, Mac & Cheese, Green Beans, Rolls, Dessert



On January 9th at the Lutheran Men's Quarterly Meeting, the conference approved a motion for each Lutheran Men chapter to set a goal of raising \$1,000 to split between the institutions and agencies of the South Carolina Synod. These institutions and agencies include the SC Lutheran Retreat Centers (Camp Kinard and Coastal Retreat Centers), Lutheran Homes of SC, NovusWay Ministries (ex. Lutheridge, Lutherock), Newberry College, Lutheran Theological Southern Seminary, and Lutheran Services Carolinas. Due to budgetary constraints in the Synod, these vital institutions and agencies have received large budget cuts from the Synod and the Lutheran Men are persevering by raising funds to supplement their individual budgets. The Wittenberg Lutheran Men are hosting a BBQ fundraiser on Sunday, April 7th at 12 noon to support this worthy cause. Eat-In or Take-Out, we hope you'll join us!



## FINANCIAL UPDATE:

### Monthly Witness Reporting as of 2/28/2019

<b>Offering Report</b>	<b>February</b>	<b>YTD</b>
Regular Offering	\$ 19,484	\$ 39,266
Food Pantry Offering	2,683	6,196
Total Offering to Budgeted Operations	\$ 22,167	\$ 45,462
Vision 20 + 20 Offering	670	1,170
Other Designated Offering/Income	\$ 1,515	\$ 6,946

<b>Expense Report</b>	<b>February</b>	<b>YTD</b>
Budgeted Expenses	\$ 25,120	\$ 50,240
Actual Expenses	23,668	48,506
Budget vs. Actual - Over/(Under)	\$ 1,452	\$ 1,734

<b>Food Pantry Report</b>	<b>February</b>	<b>YTD</b>
Expenses	\$ 2,097	\$ 5,682
Balance	\$ 6,189	

  

<b>Soup Kitchen Report</b>		
Balance	\$	2,781

**Offering vs. Expenses**



**YTD Offering Summary**

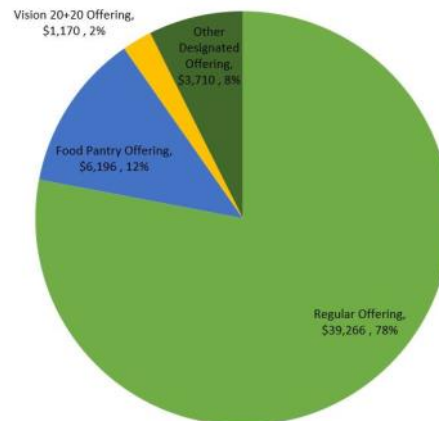



# Parish Events & Announcements:

**SOUP KITCHEN:** The soup kitchen will be serving on Saturday, **APRIL 27**, 10:30am - 12n. Please contact Jennifer Spradley or Jennifer Patrick with any questions, donations, or volunteer times.

**NOISY OFFERING:** Thank you all who donated to our Noisy Offering! Last month we collected \$249.70, which also included a large donation from a community church! Our next Noisy Offering will take place on **APRIL 21**. Please remember to bring your change (or dollars) that day. All money donated will go to the food pantry.

**COFFEE & CONVERSATION:** Adult Bible study group meets on Monday mornings at 9am in the fellowship hall.

**DORCAS QUILTERS:** Dorcas Quilters group meets on the 3rd Wednesday of each month at 10:00am on the 3rd floor of the educational building. You do not need prior experience with sewing nor quilting to join us.

**LUNCHTIME BOOK STUDY:** We'll meet at 1pm on Tuesday, April 9 and 23 at Panera on 378 in Lexington, to read *Of Mess and Moxie* by Jen Hatmaker. Bring your own book, grab a cup of coffee or some lunch, and join us for a chance to grow in faith together in the middle of the day.

**TACO THEOLOGY:** Taco Theology will not meet during Lent and will resume on April 23.

**PRAISE BAND AND CHANCEL CHOIR PRACTICE:** During Lent, the Praise Band will practice at 6:00 p.m. and the Chancel Choir will practice after 7:00 Worship Service (approx. 7:45) on Wednesdays. The Praise Band and Chancel Choir will not meet on April 24 and May 1.

**ALTAR FLOWERS:** The Flower Calendar for 2019 is located in the Narthex. We still have several sponsors needed for 2019. The cost will still be \$52 this year. Remember to state who you would like to honor or remember when you sign up on the flower calendar.

**CIRCLE INFORMATION:** Morning Circle will meet on Wednesday, April 3 at 11:30 a.m. at Angelo's. The leader is Carolyn Price. Circle IV will meet on Monday, April 8 at 6:30 p.m. in the Fellowship Hall. The leaders are Rebecca Dasher & Patricia Tiffner and the hostess is Freida Banks. Circle L will meet on Monday, April 8 at 7:00 p.m. at the home of Doris Antley. The leader is Sue Ruff and the hostess is Doris Antley.

**LUTHERAN MEN:** The Lutheran Men Western Conference Meeting will take place on Tuesday, April 9, 7:00 p.m. at Cedar Grove Lutheran Church. It is Youth Night, so children and youth are free! Adult spaghetti dinners are \$5. The monthly Lutheran Men meeting will take place on Monday, April 22 at 7:30 p.m.

**MEDICINE BOTTLE COLLECTION:** We are collecting empty medicine bottles at the Food Pantry for Matthew 25 Ministries. For more information on this ministry, you may visit their website: <https://m25m.org/> or contact Mona Henderson.

**STRATEGIC PLANNING COMMITTEE ANNOUNCEMENT:** Please join us at breakfast on Sunday, March 31st at 10:10 am for a brief introduction to the revised Vision 20+20 Strategic Plan. Based on the results of the recent survey, the Strategic Planning Committee and Congregation Council have improved the strategic plan to meet the needs of our members and community. We look forward to seeing you there.

To see the full Vision 20+ 20 Strategic Plan, [click here](#) or go to <http://wittenbergleesville.org/policiesforms>.

To see the results of the Vision 20+20 survey, [click here](#) or visit [http://wittenbergleesville.org/upcoming\\_events](http://wittenbergleesville.org/upcoming_events).

**VBS:** At Wittenberg's To Mars and Beyond VBS, children and adults will enjoy an interactive, energizing, Bible-based good time as they explore where God's power can take them. They will become Voyagers and discover how to serve God and God's mission for their lives. Voyagers will also discover our Vector Verse (Bible memory verse), Ephesians 3:20 - Glory to God, who is able to do far beyond all that we could ask or imagine by his power at work within us! Blast Off on this Epic Adventure with Us June 23-27, 2019! Sign up to volunteer and/or attend at this link <https://tmab.cokesburyvbs.com/wittenberglc> or contact Kayce Shealy if interested.

**SPIRITUAL RETREAT AT CAMP KINARD:** A spiritual retreat, "Listening to the Holy Whisper", will take place at Camp Kinard on May 25, 2019 from 10 a.m.-6 p.m. Cost is \$75. Register with Elliott Cox (803)532-3183/ [elliott@sclrc.com](mailto:elliott@sclrc.com) or Pastor Christi Pursey (803)297-5879/[pastorcpursey@gmail.com](mailto:pastorcpursey@gmail.com).

## A Note from the President—April Newsletter

March has been a busy month in the life of the church. In addition to our normal scheduling, Lenten services and meals in full-bore, committees have been hard at work, and many other new activities and opportunities are being held or planned. At our March Council meeting, some of the highlights included:

- an update on our Council Goals (1. Master Plan, 2. Capital Campaign, 3. 150<sup>th</sup> Anniversary)
- approving the 2019 Council Covenant that was developed during our Council retreat - [click here](#) to see it
- approving a new copier lease - this one with COLOR!
- learning about new ministry outreach opportunities
- approving the revised Vision 20+20 Strategic Plan (see Strategic Plan announcement in this newsletter)
- learning about many upcoming events, fundraisers, and improvements from our committees

Despite the business, let us continue to take time to pray during our Lenten journey as we prepare to celebrate the resurrection of our Lord. Thank you for all you do to help make our church and community a better place in Christ's name.

Grace, Mercy, and Peace,

Brian Shealy



My family and I would like to thank you all for your prayers, cards, visits, phone calls and flowers. Your care and concerns made this phase of my recovery easier and we appreciated it so much! Thank you, Susan Shealy and family.

## *FINANCIAL HIGHLIGHTS*

### *APRIL*

Did you know you can give online and electronically at Wittenberg? It's really easy – just follow these simple steps.

Open up the Wittenberg Home Page at [www.wittenbergleesville.org](http://www.wittenbergleesville.org)

On the left-hand side of the home page click on “Online Giving”

Click on the link “Click Here”

Add amount you want to contribute in the box by each category (i.e. General Fund, Vision 20/20, Food Pantry, etc.). The amount will Total automatically for you.

Click on “Donation Frequency” and choose “One Time” or “Recurring”. There is a link explaining how to set up the recurring selection.

Choose the “Date” you would like to make the donation or the “Start Date” if you are choosing “Recurring”

Select “Continue” at the bottom of the page

On the next page you will fill out your name, address, phone and email address.

Next fill out the “Payment” details. Payment can be made with a Debit/Credit Card, Checking Account or Savings Account.

If you would like to setup a “Profile” to use later click on “Select Password” so the 2 steps above will be automated in the future.

Click on “Process” and your donation is on its way. It's important to note that the site is administered by a third-party provider and meets all security protocols so your banking and personal information is secure.

# WITHIN THE WITTENBERG FAMILY



<b>Debbie Sawyer</b>	<b>4/1</b>	<b>Jeff Shealy</b>	<b>4/16</b>
<b>Brayden Patrick</b>	<b>4/5</b>	<b>Hazel Cooper</b>	<b>4/17</b>
<b>Ricky Long</b>	<b>4/7</b>	<b>Sandy Cary</b>	<b>4/18</b>
<b>Grace Hendrix</b>	<b>4/8</b>	<b>Reynolds Rawls</b>	<b>4/20</b>
<b>Sarah Hendrix</b>	<b>4/8</b>	<b>Scarlett Connolly</b>	<b>4/21</b>
<b>Layla Miller</b>	<b>4/8</b>	<b>Wendy Epting</b>	<b>4/22</b>
<b>Ervin Caughman</b>	<b>4/10</b>	<b>Ernestine Sharpe</b>	<b>4/22</b>
<b>Johnny Powell Jr.</b>	<b>4/10</b>	<b>Halsy Miller</b>	<b>4/23</b>
<b>Kai Trotter</b>	<b>4/10</b>	<b>Sheryl Price</b>	<b>4/23</b>
<b>Debbie Black</b>	<b>4/11</b>	<b>Callie-Jane Britt</b>	<b>4/24</b>
<b>Ella Frick</b>	<b>4/12</b>	<b>Carson Dority</b>	<b>4/25</b>
<b>Flora Ann Kaiser</b>	<b>4/13</b>	<b>Billy Long Jr.</b>	<b>4/27</b>
<b>Merrill Leaphart</b>	<b>4/13</b>	<b>Alicia Powell</b>	<b>4/27</b>
<b>Debra McDonald</b>	<b>4/13</b>	<b>Ben Barnes</b>	<b>4/29</b>
<b>Justin Howard</b>	<b>4/15</b>	<b>Chancie Frick</b>	<b>4/29</b>
<b>Zane Bedenbaugh</b>	<b>4/16</b>	<b>Chip Spradley</b>	<b>4/30</b>



<b>Michael &amp; Connie Kramer</b>	<b>4/2</b>
<b>Sam &amp; Jan Barnes</b>	<b>4/22</b>
<b>Michael &amp; Rebecca Reed</b>	<b>4/24</b>

## LET US PRAY FOR OUR MEMBERS:

Mary Shealy	Sue Ruff
Tissy Price	Linda Almgren
Billy Long	Donice Frick
John & Merlyn Watkins	Benjy Watson
Sue Nichols	Mary Cook
Sybil Ergle	Anne Shealy
Von Bickley	Doris Antley
Sandy Spradley	Gerald & Letha Long
Jim Shealy	Lynne Rauton
Susan Shealy	Suzie Schaum
Brent Shealy	Lavonia Frick

## LET US PRAY FOR FRIENDS & FAMILY:

John Ramlow (*Connie Kramer's Brother*)  
 Teddy Kneece (*Brenda Howard's brother*)  
 Brad & Susan Cary (*brother of Ross & Fowler Cary*)  
 The Mayo Family (*friends of Marti Burns*)  
 Heyward Bouknight (*father of Tripp Bouknight*)  
 Scarlet Kasperbauer (*friend of Flora-Ann Kaiser*)  
 Kathy & Keiley Webb (*family of Toshia Banks*)  
 Laura Rikard (*sister of Robbin Swygert*)  
 Lynwood Hylar (*friend of Robbin Swygert*)  
 Chris Gunter (*cousin to Robbin Swygert*)  
 Karen Ferry (*aunt of Lynne Rauton*)  
 The Anderson and Salley Families (*friends of William and Emily Barnes*)  
 Bob Isenhower (*friend of Pastor Emily Edenfield*)  
 Margaret Shuman (*mother of Sally Sherman*)  
 Richard Wall (*grandson of Lavonia Frick*)  
 Walter Chandler (*friend of Hazel Cooper*)  
 Stephanie Lewis (*friend of Sue Nichols*)  
 Mike Nichols (*son of Sue Nichols*)  
 Jeff Long  
 Oaklyn, Wrenley, Dakota & Kelsey Hall (*friends of Barbie & Dean Rodgers*)  
 The Yager family (*friends of the Rauton family*)  
 Betty Ann Webb (*cousin of Lynne Rauton*)  
 Victoria Morris (*sister of Mike Sherman*)  
 Pastor David Edenfield & family  
 Liza Antley (*relative of Doris Antley*)  
 Stan Nichols (*son of Ann & Charles*)  
 David Rankin (*friend of Rachel Young*)

## ARMED FORCES:

Jon Rogers

## WE REMEMBER:

F.H. Hendrix III  
 Fowler Cary  
 A.B. Hair (*friend of Margaret Caughman*)  
 Malcolm Robinson (*friends of Barbie and Dean Rodgers*)  
 Libby Garrett  
 Ed Hoover  
 Nelle Rinehart  
 Elaine Beckham Shealy  
 Bob Householder  
 Kitty McLeod (*grandmother of Kayce Shealy*)  
 Buddy Hall (*friend of Barbie Rodgers and Brenda Howard*)  
 Jan Parrish (*mother of Chancie Frick*)

If you have additions/corrections, please email the church office.

**PARISH COUNCIL CONTACT INFORMATION:**

Brian Shealy - President/Strategic Planning Chair, 803-422-0636, bmshealy@att.net

Chip Spradley – Vice President/Preschool Committee Chair, 803-920-0155, spradleychip@gmail.com

Rebecca Reed - Secretary/Worship & Music Chair, 803-413-2266, Rreed2002@yahoo.com

Brent Shealy - Treasurer, 803-532-5963, bshealy@sc.rr.com

Pastor Emily Edenfield - 864-498-8558, pastoremiyedenfield@gmail.com

Connie Kramer - Financial Secretary, 803-532-5558, bgsu72scus@yahoo.com

Cher Davis—Youth Chair, 803-892-6965, jtd1@pbtcomm.net

Jay Hendrix - Property Committee Chair, 803-413-7934, JayHendrix74@yahoo.com

Ann Nichols - Mutual Ministry Chair, 803-532-9401, anichols35@gmail.com

Tom Sawyer - Evangelism Committee Chair/AV & Technology Chair, 803-685-7604, christree@comporium.net

Gregg Long—Cemetery Committee Chair, 803-532-2795, gregglong1959@gmail.com

Billy Rauton - Stewardship and Finance/ Endowment Chair, 803-429-2576, billy.rauton@gmail.com

Chris Taylor—Christian Education Chair, 803-530-3395, Cntaylor337@gmail.com

Emily Barnes - Social Ministry Chair, 803-464-4186, eptinge@gmail.com

Ricky Frick - Parish Life Chair, 803-206-5824, barryraces24@gmail.com



KICS will have their annual Easter Egg Hunt on Saturday, April 20 from 9-11 a.m. All are welcome to this time of fellowship and fun!



## Approved Council Meeting Minutes, March 10, 2019:

---

Minutes for the March 10 Council Meeting are not available at the time of printing.



Maundy Thursday Service  
Thursday, April 18  
7:00 p.m.

Community Good Friday Service  
Wittenberg Lutheran Church  
Friday, April 19  
11:00 a.m.

Wittenberg Good Friday Service  
Friday, April 19  
7:00 p.m.

KICS Easter Egg Hunt  
Saturday, April 20  
9:00-11:00 a.m.

Easter Sunday Services  
Sunday, April 21  
8:30 a.m. and 11:00 a.m.  
Easter Sunday Breakfast  
10:10 a.m.

# WLPP

## Wittenberg Lutheran Preschool Program

---

Spring has arrived and we are excited to see the sunshine and warmer weather. The week of March 4th we celebrated all things Dr. Seuss. We had crazy hair, wacky Wednesday, hat day, and special snacks each day to go with our Seuss book of the day. We had a green day to celebrate St. Patrick's day and enjoyed a lucky charms snack mix.

Our 3 and 4 year old class is almost finished with learning each letter of the alphabet and will soon start to review all their letters. They have all come a long way in learning to trace, cut, sort and color inside the lines. Our 2 year old class is continuing to learn their letter song and identify shapes and colors on a daily basis. They are masters at the routines of their classroom during play time and many have finally learned to use the potty. Both of our classes will start practicing for our spring program to perform at the graduation ceremony in May.

I am excited to announce that the WLPP board has chosen a director and assistant director to take my place when I leave in May. The position of Director will be filled by Danna "Cricket" Leaphart and the Assistant Director will be our very own, Joy Burge.





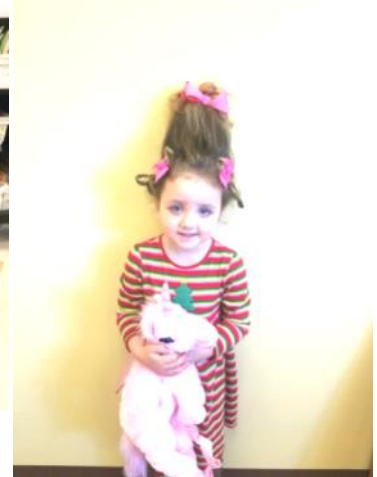

The board and I are excited about the talent and the love for children and our program that these two ladies bring with them to Wittenberg. We are so blessed that God has provided in such a timely manner for our preschool. Please continue to pray for our staff and the guidance of the ladies as they take up their new positions.

God Bless,  
Lacye McLees  
Preschool Director



# April 2019

HOLY COMMUNION SERVICE - 8:30 A.M. + SUNDAY SCHOOL - 9:30 A.M. + WORSHIP SERVICE - 11:00 A.M.

Sunday	Monday	Tuesday	Wednesday	Thursday	Friday	Saturday
31 <a href="#">8:30 AM Early Service/Communion</a> <a href="#">9:30 AM Sunday School Assembly</a> <a href="#">10:10 AM Last Sunday Breakfast</a> <a href="#">11:00 AM 11:00 Service</a> <a href="#">12:30-4:30 Price Reunion</a> <a href="#">1:30 PM First Communion Class</a>	1 <b>Candidacy Ctte.</b> <a href="#">9:00 AM Coffee &amp; Conversation</a>	2 <a href="#">8:45AM Preschool Chapel</a> <a href="#">7:00 PM Taco</a> <b>Theology-canceled</b>	3 <a href="#">Bulletin Deadline 10 a.m.</a> <a href="#">11:30 AM Morning Circle</a> <a href="#">6:00 PM Dinner</a> <a href="#">6:00 PM Praise Band Practice</a> <a href="#">7:00 PM Lenten Worship</a> <a href="#">7:45 PM Choir Practice</a>	4	5 <a href="#">9:00 AM Food Pantry Open</a>	6 <a href="#">9:00 AM Food Pantry Open</a>
7 <a href="#">8:30 AM Early Service/Communion</a> <a href="#">9:30 AM Sunday School Assembly</a> <a href="#">10:40 AM BBW</a> <a href="#">11:00 AM 11:00 Service/Communion</a> <a href="#">12:00 PM Lutheran Men BBQ Fund-raiser</a> <a href="#">6:00 PM Preschool</a> <a href="#">6:00 PM Youth Group</a>	8 <a href="#">9:00 AM Coffee &amp; Conversation</a> <a href="#">6:30 PM Circle IV</a> <a href="#">7:00 PM Circle L</a>	9 <a href="#">8:45AM Preschool Chapel</a> <a href="#">1:00 PM Lunchtime Book Study</a> <a href="#">7:00 PM Taco</a> <b>Theology-canceled</b> <a href="#">7:00 PM Lutheran Men Western Conference Meeting</a>	10 <a href="#">Bulletin Deadline 10 a.m.</a> <a href="#">6:00 PM Dinner</a> <a href="#">6:00 PM Praise Band Practice</a> <a href="#">7:00 PM Lenten Worship</a> <a href="#">7:45 PM Choir Practice</a>	11 <a href="#">5:30 PM Girl Scouts</a> <a href="#">7:00 PM Executive Committee</a>	12 <a href="#">9:00 AM Food Pantry Open</a>	13 <a href="#">9:00 AM Food Pantry Open</a>
 14 PALM SUNDAY <a href="#">8:30 AM Early Service/Communion</a> <a href="#">9:30 AM Sunday School Assembly</a> <a href="#">10:40 AM BBW</a> <a href="#">11:00 AM 11:00 Service</a> <a href="#">5:00 PM Stewardship &amp; Finance</a> <a href="#">7:00 PM Council</a>	15 <a href="#">9:00 AM Coffee &amp; Conversation</a> Office Closed	16 <a href="#">8:45AM Preschool Chapel</a> <a href="#">7:00 PM Taco</a> <b>Theology-canceled</b> Office Closed	17 <a href="#">Bulletin Deadline 10 a.m.</a> <a href="#">10:00 AM Dorcas Quilters</a> <a href="#">6:30 PM Praise Band Practice</a> <a href="#">7:30 PM Choir Practice</a> Office Closed	 18 MAUNDY THURSDAY <a href="#">7:00 PM Maundy Thursday Service</a> <b>Mutual Ministry canceled</b> Office Closed	 19 GOOD FRIDAY <a href="#">Newsletter Deadline</a> Preschool Closed <a href="#">9:00 AM Food Pantry Open</a> <a href="#">11:00 AM Community Good Friday Service at WLC</a> <a href="#">7:00 PM Good Friday Service at WLC</a>	20 <a href="#">9:00 AM Food Pantry Open</a> <a href="#">9:00-11:00 AM KICS Easter Egg Hunt</a> 
 21 EASTER SUNDAY <a href="#">8:30 AM Early Service/Communion and Noisy Offering</a> <a href="#">9:30 AM Sunday School Assembly</a> <a href="#">10:10 AM Easter Breakfast served by Youth</a> <a href="#">11:00 AM 11:00 Service and Noisy Offering</a>	22 Preschool Closed <a href="#">9:00 AM Coffee &amp; Conversation canceled</a> <a href="#">7:30 PM Lutheran Men</a>	23 <a href="#">8:45AM Preschool Chapel</a> <a href="#">1:00 PM Lunchtime Book Study</a> <a href="#">7:00 PM Taco</a> <b>Theology resumes</b>	24 <a href="#">Bulletin Deadline 10 a.m.</a> <a href="#">6:30 PM Praise Band Practice-CANCELED</a> <a href="#">7:30 PM Choir Practice-CANCELED</a>	25	26 <a href="#">9:00 AM Food Pantry Open</a> <a href="#">5:00 PM Girl Scouts Sleep In</a>	27 <a href="#">9:00 AM Food Pantry Open</a> <a href="#">10:30 AM Soup Kitchen</a> 
28 <a href="#">8:30 AM Early Service/Communion</a> <a href="#">9:30 AM Sunday School Assembly</a> <a href="#">10:10 AM Last Sunday Breakfast</a> <a href="#">11:00 AM 11:00 Service/Youth Sunday</a> 	29 <a href="#">9:00 AM Coffee &amp; Conversation</a>	30 <a href="#">8:45AM Preschool Chapel</a> <a href="#">7:00 PM Taco</a> <b>Theology</b>	1 <a href="#">Bulletin Deadline 10 a.m.</a> <a href="#">11:30 AM Morning Circle</a> <a href="#">6:30 PM Praise Band Practice-CANCELED</a> <a href="#">7:30 PM Choir Practice-CANCELED</a>	2	3 <a href="#">9:00 AM Food Pantry Open</a>	4 <a href="#">9:00 AM Food Pantry Open</a>

Please check our calendar on the WLC website <http://www.wittenbergleesville.org/> for the latest information.

Wittenberg Lutheran Church  
P.O. Box 3447  
Leesville, SC 29070

PLACE  
STAMP  
HERE

GATHERED IN BAPTISM + FED BY WORSHIP + SENT OUT AS SERVANTS

## Join Us For Worship!

*Sunday Morning Worship Times...*

- Service of Word & Sacrament - 8:30am
- Sunday School Assembly - 9:30am
- Sunday School - 9:40am
- BBW (*Breakfast Before Worship*) - 10:40am
- Worship - 11:00am
- Online: Check out the Wittenberg AV channel at [YouTube.com](https://www.youtube.com)

## Contact Us

Pastor: Rev. Emily Edenfield  
For more information contact...

Wittenberg Lutheran Church  
233 N. Lee St. / PO Box 3447  
Leesville, SC 29070  
803-532-4636

[wittenberg@sc.twcbc.com](mailto:wittenberg@sc.twcbc.com)

Visit us on the web at:  
[www.wittenbergleesville.org](http://www.wittenbergleesville.org)

Office Hours:  
Monday-Friday... 9am-1pm